

# FARRIS, HANSEN & ASSOCIATES, INC.

ENGINEERING — ARCHITECTURE — SURVEYING  
7 RIDGWAY COURT — P.O. BOX 437 — ELKHORN, WISCONSIN 53121  
PHONE: (262) 723-2098 FAX: (262) 723-5886

## PLAT OF SURVEY

LOT 6 IN ROBINSON'S SUBDIVISION  
BEING A PART OF SECTIONS 11 AND 14 IN TOWN 1 NORTH,  
RANGE 17 EAST, WALWORTH COUNTY, WISCONSIN

— WORK ORDERED BY —  
JOHN BAKKEN — GENEVA HOMES  
P.O. BOX 7  
LAKE GENEVA, WI 53147

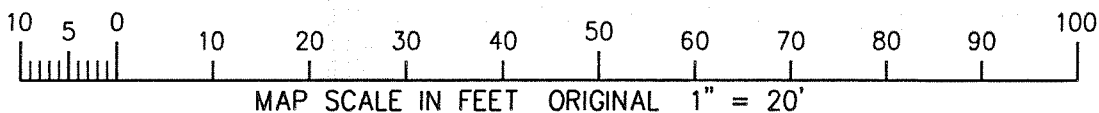
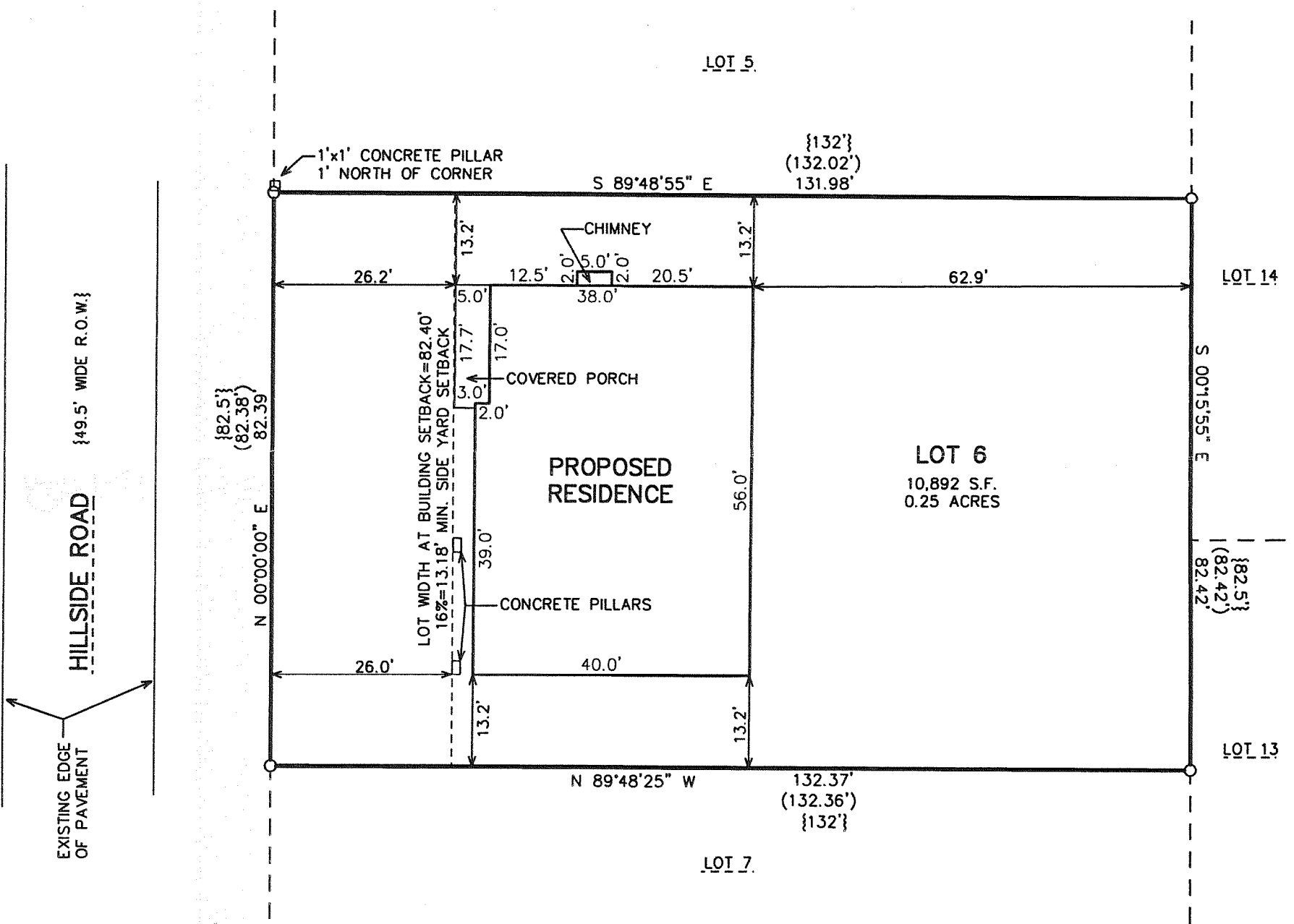
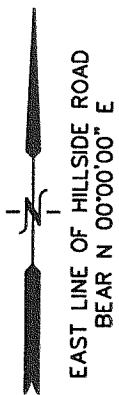

NOTE: COPIES OF THIS MAP TO WHICH THE FOLLOWING CERTIFICATE  
WILL APPLY SHOW THE SURVEYOR'S ORIGINAL SEAL AND SIGNATURE  
IN RED INK. COPIES BY ANY OTHER MEANS MAY HAVE ALTERATIONS  
WHICH DO NOT REPRESENT THE SURVEYOR'S WORK PRODUCT.

I HEREBY CERTIFY THAT THE ABOVE DESCRIBED PROPERTY HAS BEEN  
SURVEYED UNDER MY DIRECTION AND THAT THE ABOVE MAP IS A TRUE  
REPRESENTATION THEREOF AND SHOWS THE SIZE AND LOCATION OF  
THE PROPERTY AND ITS EXTERIOR BOUNDARIES. THIS SURVEY IS  
MADE FOR THE USE OF THE PRESENT OWNERS OF THE PROPERTY, AND  
ALSO THOSE WHO PURCHASE, MORTGAGE, OR GUARANTEE THE TITLE  
THERE TO WITHIN ONE YEAR FROM THE DATE HEREOF.

DATED: FEBRUARY 4, 2009

PETER S. GORDON R.L.S. 2101

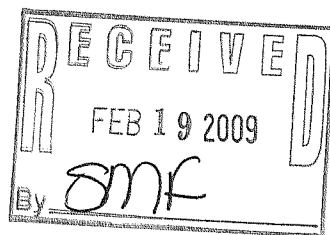
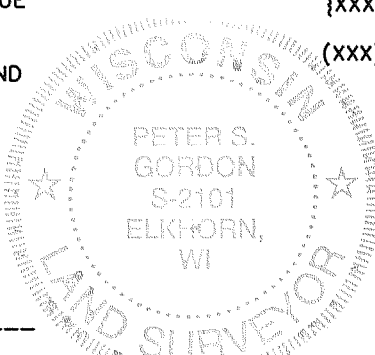

### LEGEND

⊙ FOUND IRON PIPE STAKE

{XXX} = RECORDED AS

(XXX) = AS PREVIOUSLY SURVEYED

PROJECT: 7827  
DATE: 2/4/2009  
SHEET 1 OF 1

FEB 04 2009 IRB1-6

117-3019